

CAUTION !! All new procedures and processes should be checked in the 'Test' environment before being applied to the 'Live' business system.

Sapphire V10

WORKS ORDER PROCESSING – WIP MANAGER SCREEN – Ver 5

1. INTRODUCTION

This feature was introduced for Version 10. It had been applied selectively as a Beta release to a few Version 9 sites, and the feature will be further enhanced in the Sapphire SQL release.

The objective was to produce a single point of entry into the software to allow management of the current Works Orders list.

The orders can be displayed in

- Item Number order, and sorted by date within item number
- End Date order
- Job Number order (shown in the detail box at the lower right of the screen, not as a separate column)
- Works Order No order (from SP2)

all options allowing easy scrolling to the required item.

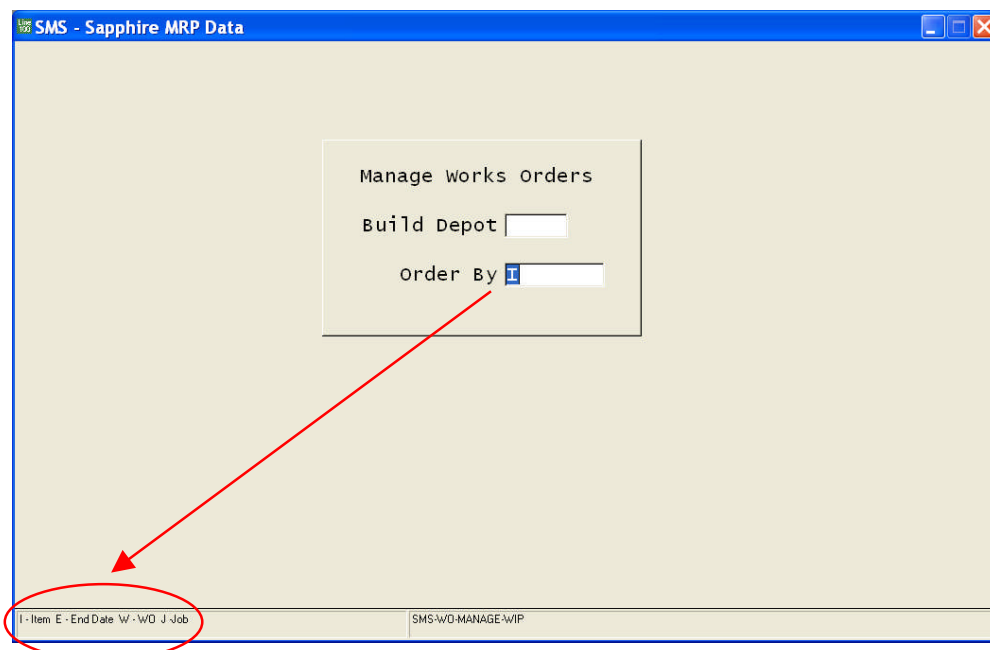

BlueStone Solutions for Business

Unit A, Tayside Software Centre, Technology Park, Dundee, DD2 1TY

Email: sales@bluestone-solutions.co.uk www.bluestone-solutions.co.uk

Offices in Leicester & Bristol. For all locations contact (0800) 027 3775

2. WIP MANAGER SCREEN

W/O Status →

* Item Number	Qty Ordered	Qty Built	Start Date	End Date
5 100100	5500.0000	0.0000	01/04/05	01/04/05
5 c1050	2.0000	2.0000	01/12/05	01/12/05
0 c1050	2.0000	0.0000	01/12/05	01/12/05
0 c1050	2.0000	0.0000	01/12/05	01/12/05
0 c1050	2.0000	0.0000	01/12/05	01/12/05
5 c1050	2.0000	2.0000	01/02/06	01/02/06
5 c1050	2.0000	2.0000	01/02/06	28/01/06
0 c1200	2.0000	0.0000	01/12/05	01/12/05
5 c1200	2.0000	2.0000	01/02/06	01/02/06
5 c1200	2.0000	2.0000	01/02/06	01/02/06
5 CA1600	2.0000	0.0000	01/04/05	01/04/05
5 CA1600	2.0000	0.0000	01/04/05	01/04/05
1 CA1600	3.0000	0.0000	21/11/05	01/12/05
0 CA1600	2.0000	0.0000	10/02/06	20/02/06

In Stock 0.0000 Free 9.0000 Order Num 5094
 Desc Pump Unit (Enclosed) 800 LPM Job Num 10104

The lower part of the screen shows additional information relevant to the highlighted item/order

'Double clicking' a line or pressing 'Return' on the highlighted line reveals the base menu

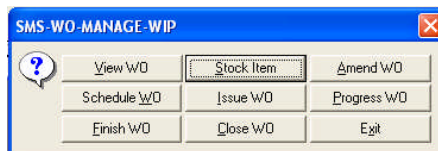

3. BASE MENU ITEMS

3.1 View WO

Links to the *Works Order Processing, Enquiries, View Works Order* screen

3.2 Stock Item

The same function as *Stock Control, Enquiries, View Stock Item*, and is not a maintenance screen

3.3 Amend WO

Links to the *Works Order Processing, Order Maintenance, Amend Works Order* screen, to allow changes to be made

3.4 Schedule WO

Provides access to the *Works Order Processing, Order Maintenance, Reschedule Works Order* screen. Please see the datasheet 'woscheduling4.pdf' for details of this feature, which is new to Version 10

3.5 Issue WO

Links to the *Works Order Processing, Transaction Entry, Works Order Issue* screen which allows the function Proceed With Issue (or Delay Issue) to be actioned and the Works Order to be moved to status 5

3.6 Progress WO

Provides access to the *Works Order Processing, Transaction Entry, Progress Works Order* screen

3.7 Finish WO

Provides access to the *Works Order Processing, Transaction Entry, Finish Goods* screen

3.8 Close WO

Links to the *Works Order Processing, Transaction Entry, Progress Works Order* screen to allow entry of Tracking Slip information

3.9 Exit

Returns to the WIP Manger screen and scrolls down to the next order in the list

BlueStone Solutions for Business

Unit A, Tayside Software Centre, Technology Park, Dundee, DD2 1TY

Email: sales@bluestone-solutions.co.uk www.bluestone-solutions.co.uk

Offices in Leicester & Bristol. For all locations contact (0800) 027 3775

4. MENU

When creating 'own menus' the name for the WIP Manager Screen is SMS-WO-MANAGE-WIP

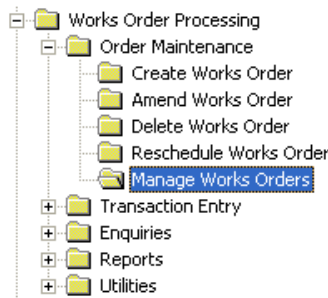
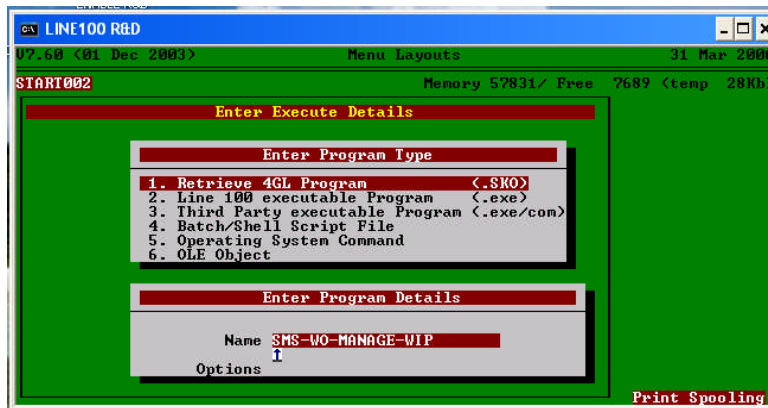

ACKNOWLEDGEMENTS

Alastair Fraser – SMS Research, Development & Support Centre

BlueStone Solutions for Business

Unit A, Tayside Software Centre, Technology Park, Dundee, DD2 1TY

Email: sales@bluestone-solutions.co.uk www.bluestone-solutions.co.uk

Offices in Leicester & Bristol. For all locations contact (0800) 027 3775